

SINGLE CRM: FRONT VIEW / 1:100

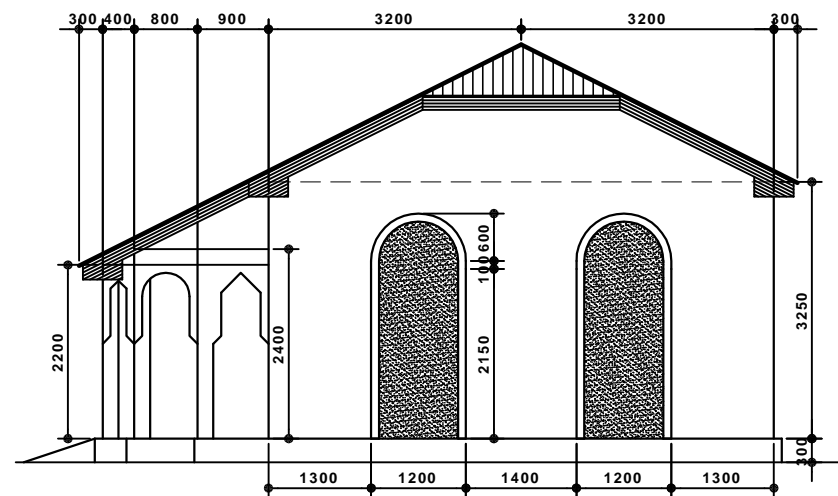

SINGLE CRM: RIGHT VIEW / 1:100

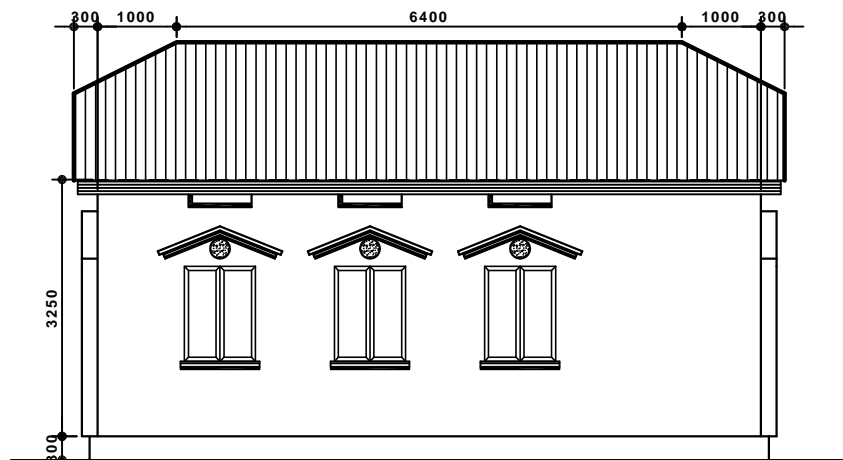

BACK SIDE VIEW / 1:100

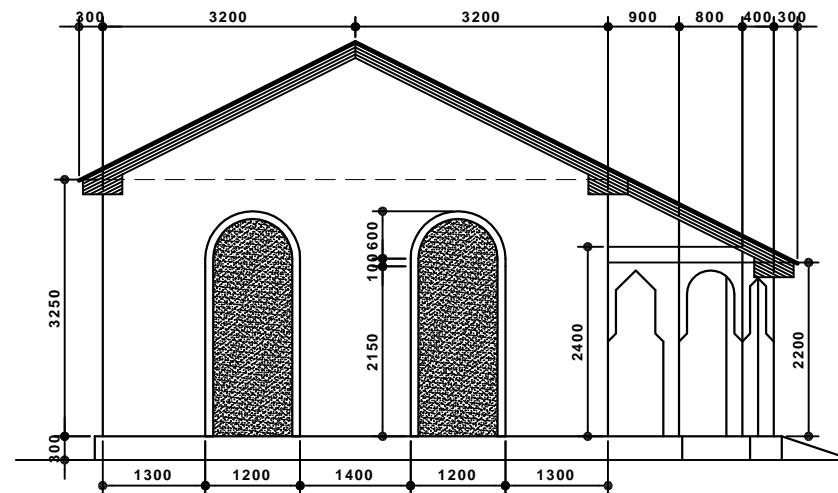

LEFT SIDE VIEW / 1:100

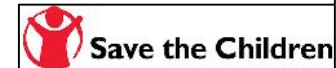

1	PROJECT	DESIGN OF A SINGLE CRM SCHOOL BLOCK
2	LOCATION	EL BUH VILLAGE / SANAG / PUNTLAND
3	FUNDED BY	SCI / GAROWE OFFICE / PUNTLAND SOMALIA
4	OWNER	AL NAJAH PRIMARY SCHOOL / DHAR. VILL.
5	DRAWING	ELEVATIONS / SCALE= 1:100
6	DESIGNED BY	ENGINEER A/AZIZ OSMAN KITEH
7	DRAWN BY	IDEM / TEL. 0907740100
8	DATE	JUNE 2 / 2020

AL NAJAH PRIMARY SCHOOL
NEW SINGLE CRM BLOCK
EL-BUH VILLAGE / SANAG / PUNTLAND